

# **Preconceived Notions: Ignoring Hearsay and Discovering New Pay\***

**Casey Mitchell<sup>1</sup>**

Search and Discovery Article #20410 (2017)\*\*

Posted December 4, 2017

\*Adapted from oral presentation given at 2017 AAPG Southwest Section Annual Convention, Midland, Texas, April 29-May 2, 2017

\*\*Datapages © 2017 Serial rights given by author. For all other rights contact author directly.

<sup>1</sup>Sul Ross State University, Midland, Texas ([cmit1173@sulross.edu](mailto:cmit1173@sulross.edu))

## **Abstract**

While conducting my Master's thesis research in south Texas, questions arose about a sand that sits above the main San Miguel pay zone. Operators in the area have reported that it is nonproductive. However, I could find no evidence that it has ever been tested. Upon examination, the resistivity invasion profile, with additional electric logs, core, mud logs, the position of this sand relative to the main pay zone, in relation to the overlying shales that cap it, suggested evidence to the contrary. After recompletions that targeted this sand zone in old wells proved to be productive, the notion that this overlooked sand zone was dry was proven false. It goes to show that you should never leave any stone unturned.

# PRECONCIVED NOTIONS: IGNORING HEARSAY AND DISCOVERING NEW PAY

By: Casey Mitchell



Location:

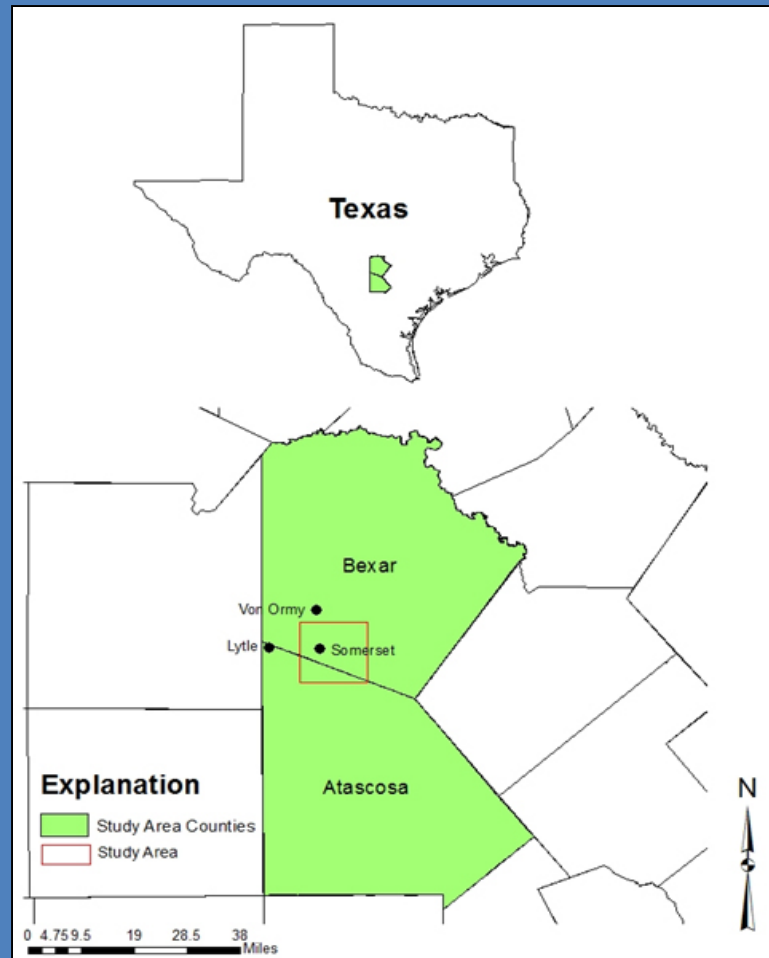

## HISTORY

- Discovered in early 1900s
- Produces from: L. Escondido, San Miguel, Anacacho, Chalk
- Waterflood San Miguel
- Low per-well production

# LOCAL STRATIGRAPHY:

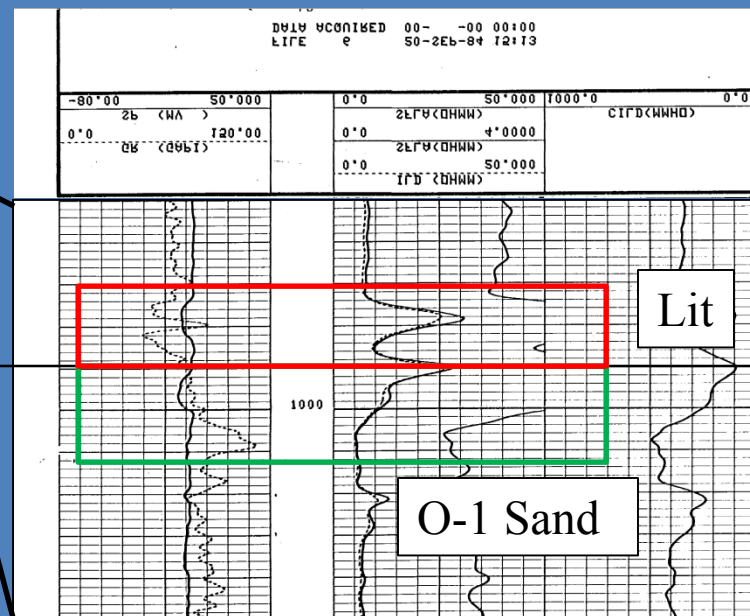
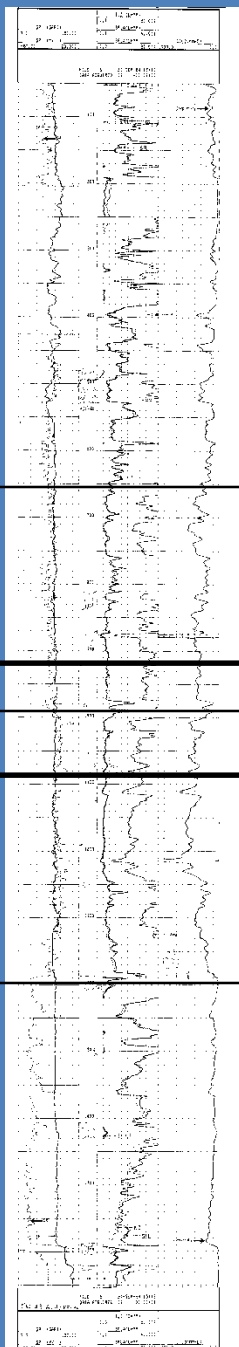
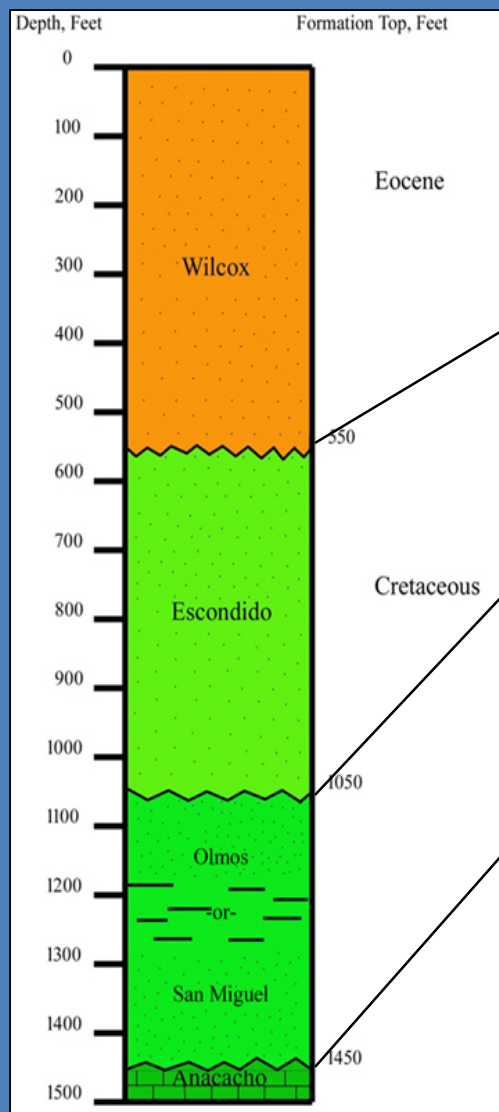

A. Hoffman #3

## THE NOTION:

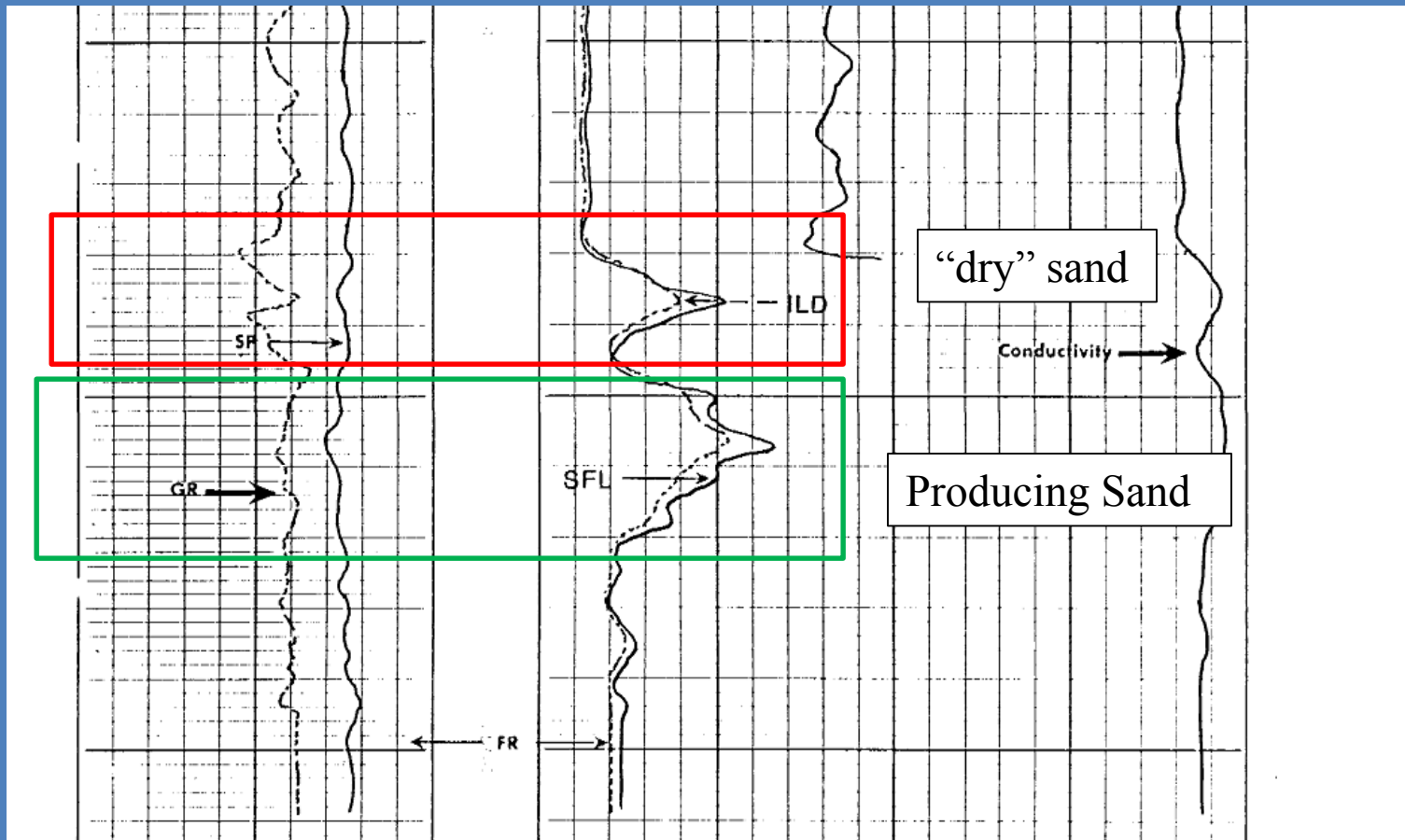

Clara Adams #3

## THE EVIDENCE:

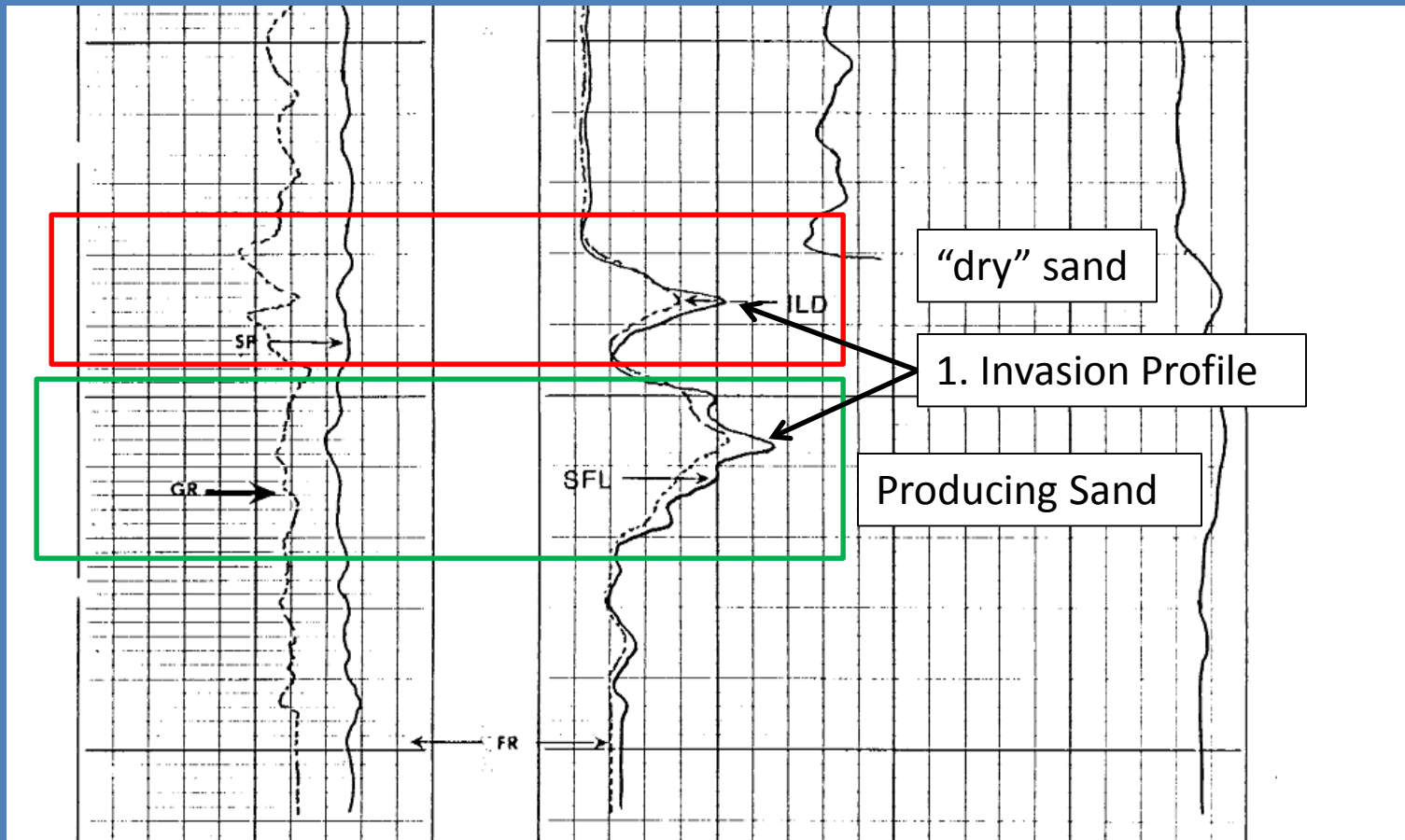

Clara Adams #3



## THE EVIDENCE:

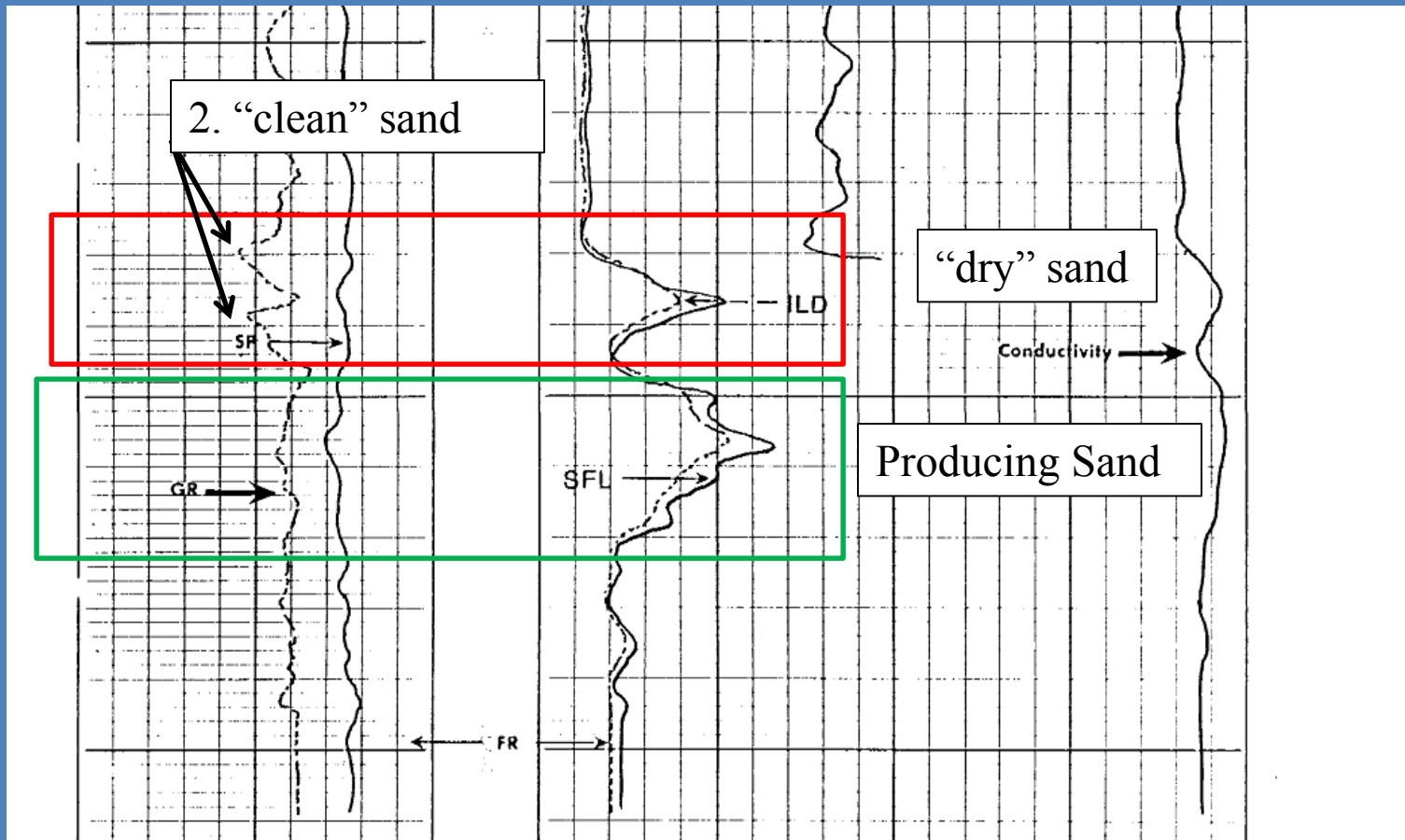

Clara Adams #3



## THE EVIDENCE:

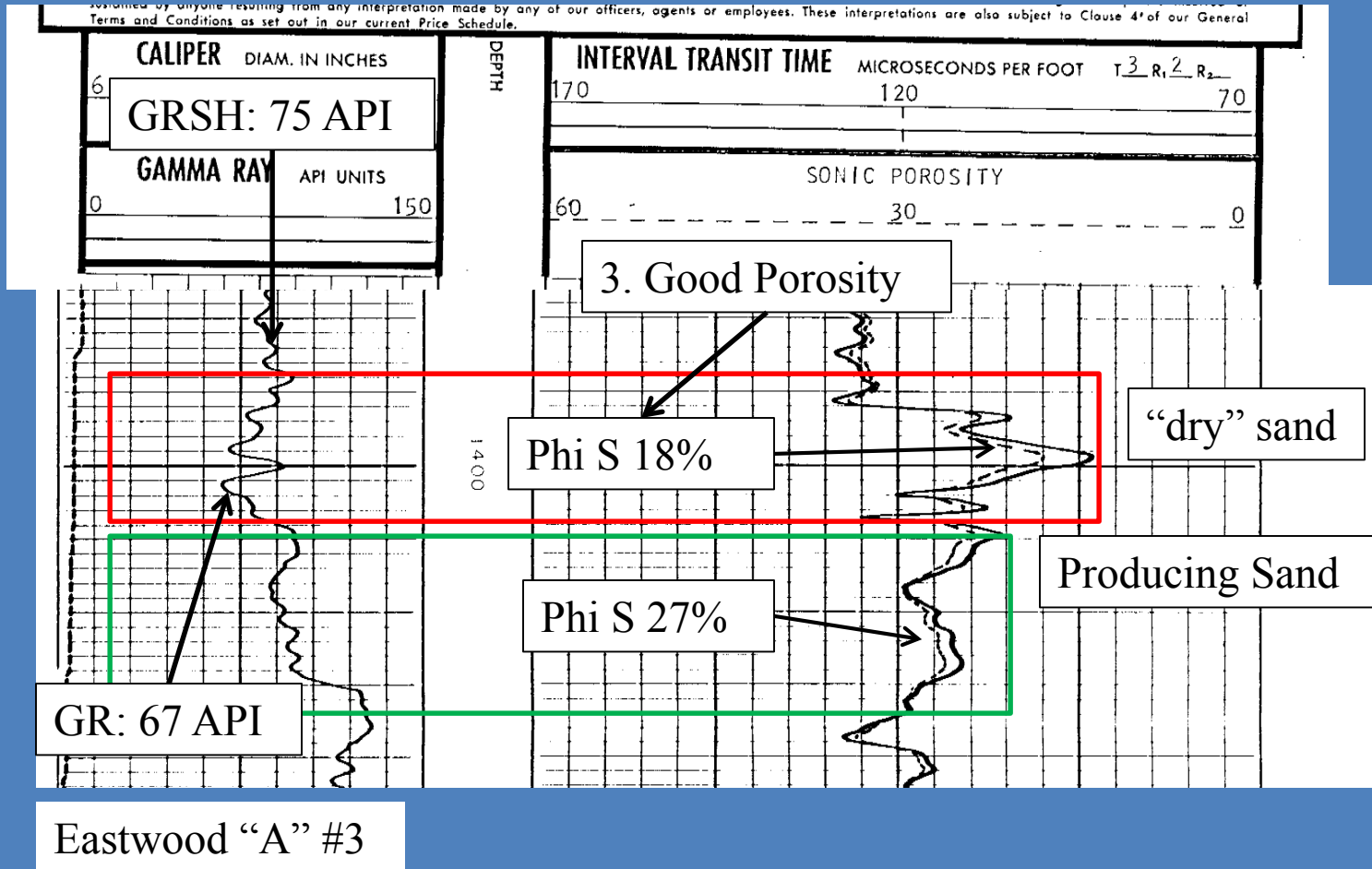

# THE EVIDENCE:

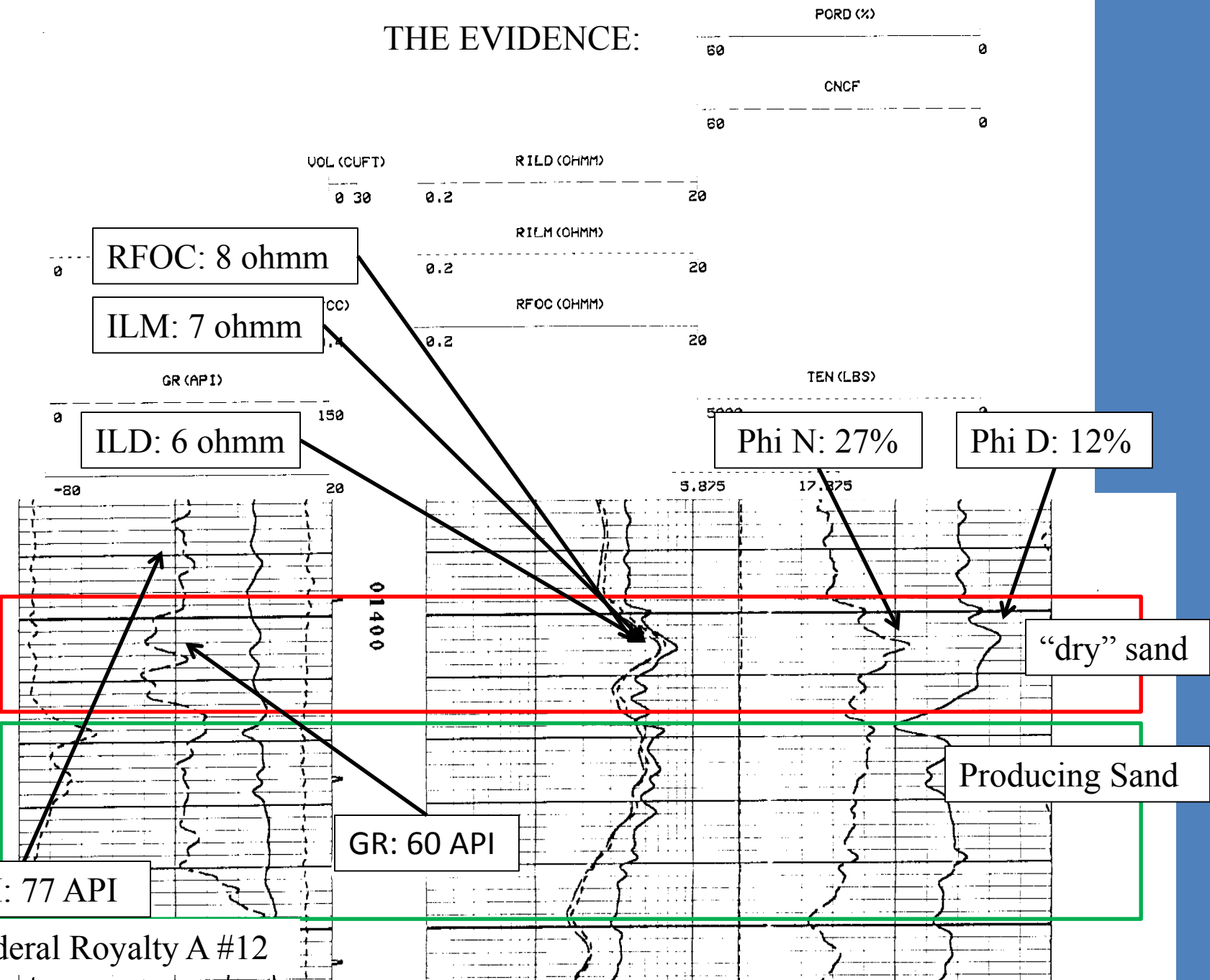

Federal Royalty A #12

# THE EVIDENCE:

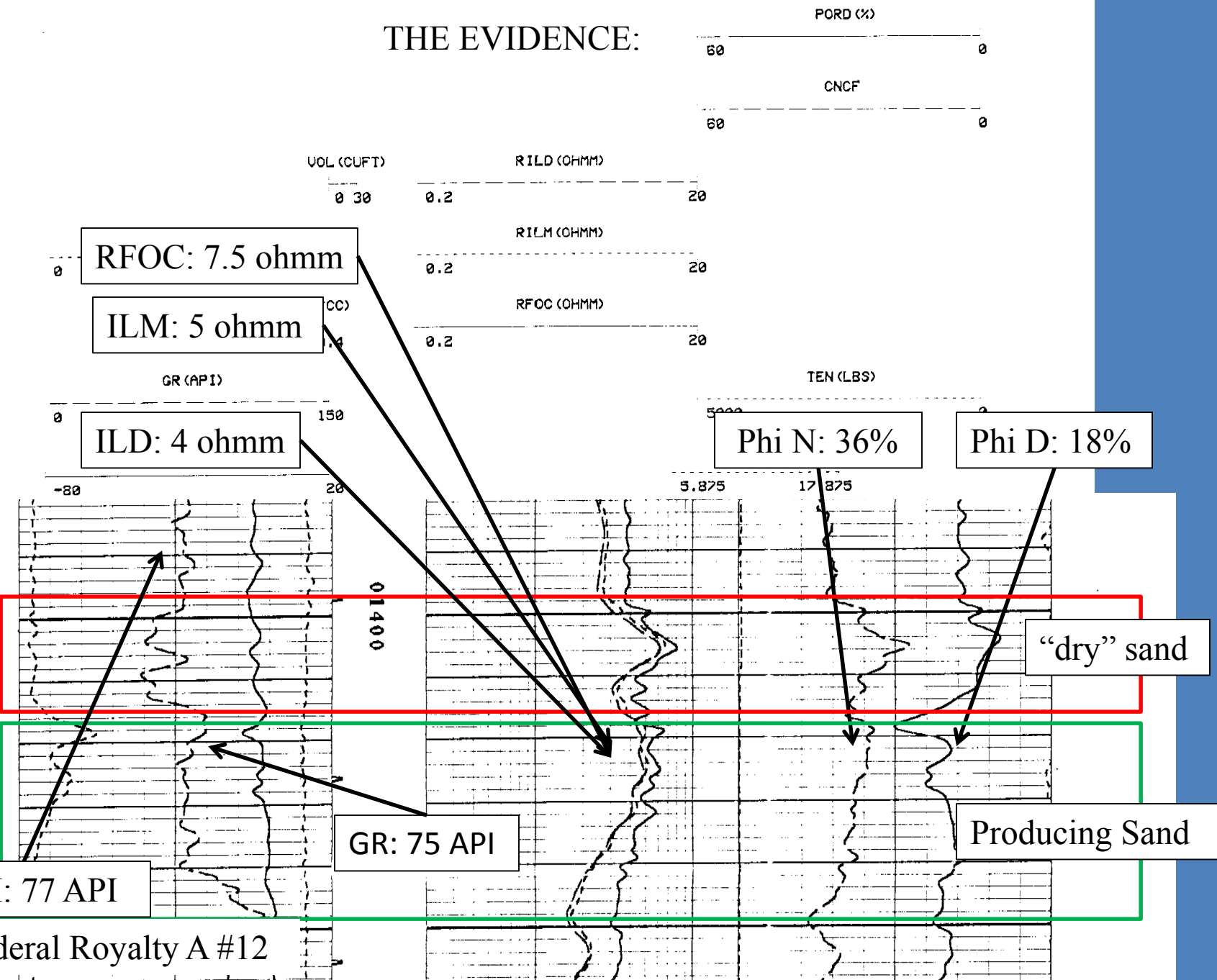

Federal Royalty A #12

## THE EVIDENCE:

	o-1	Lit
GRss	75	60
GRsh	77	77
PhiN	36	27
PhiD	18	12
RFOC	7.5	8
ILM	5	7
ILD	4	6

## THE EVIDENCE:

O-1

1. SWA=0.124
2. Ooip @ 5 acre 76,455

Lit

1. SWA=.0367
2. Ooip @ 5 acre 2,254
3. \$50/bbl @10% recovery = 12,700
4. Re-completion cost = 2,500

## THE EVIDENCE:

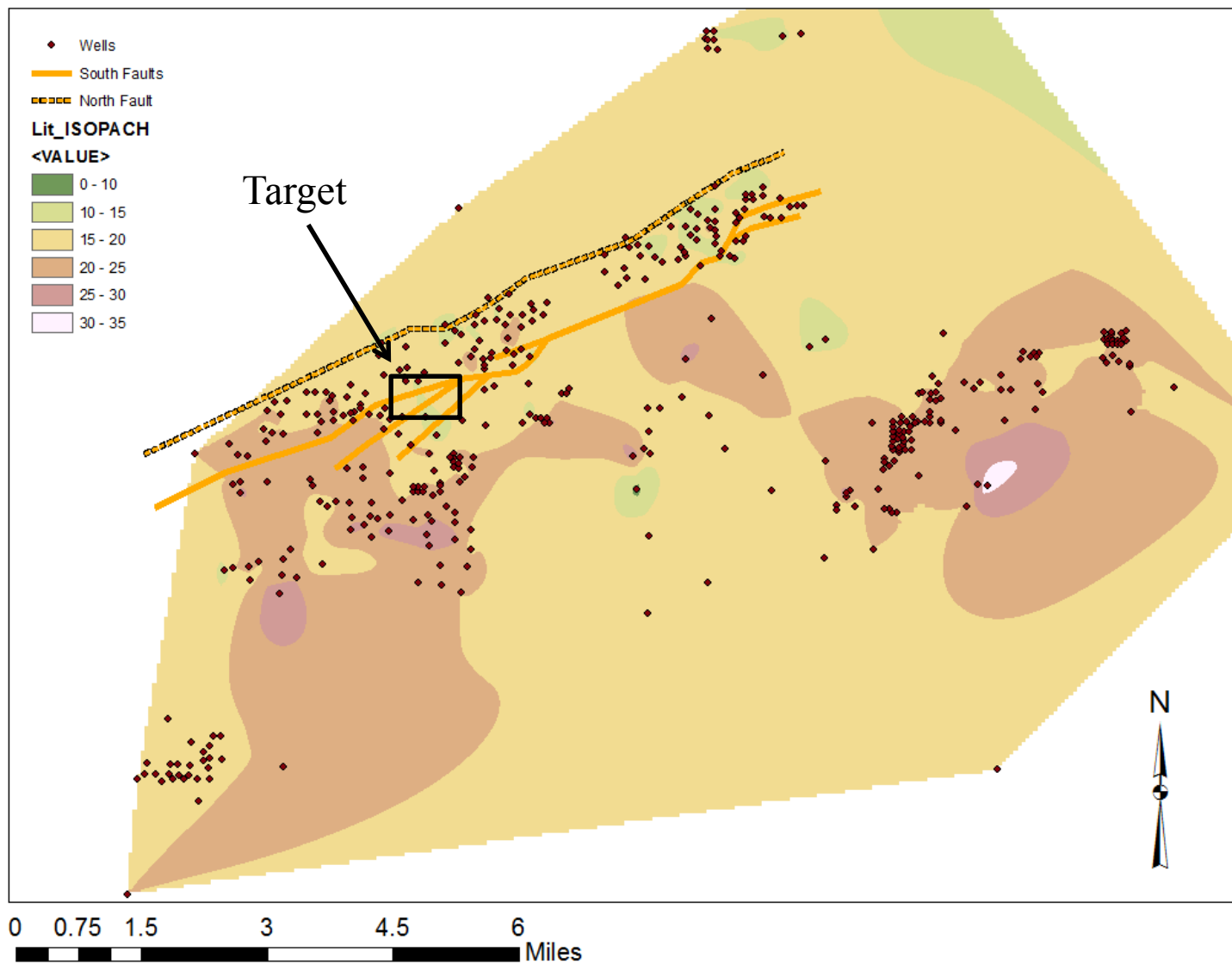

# THE DISCOVERY:

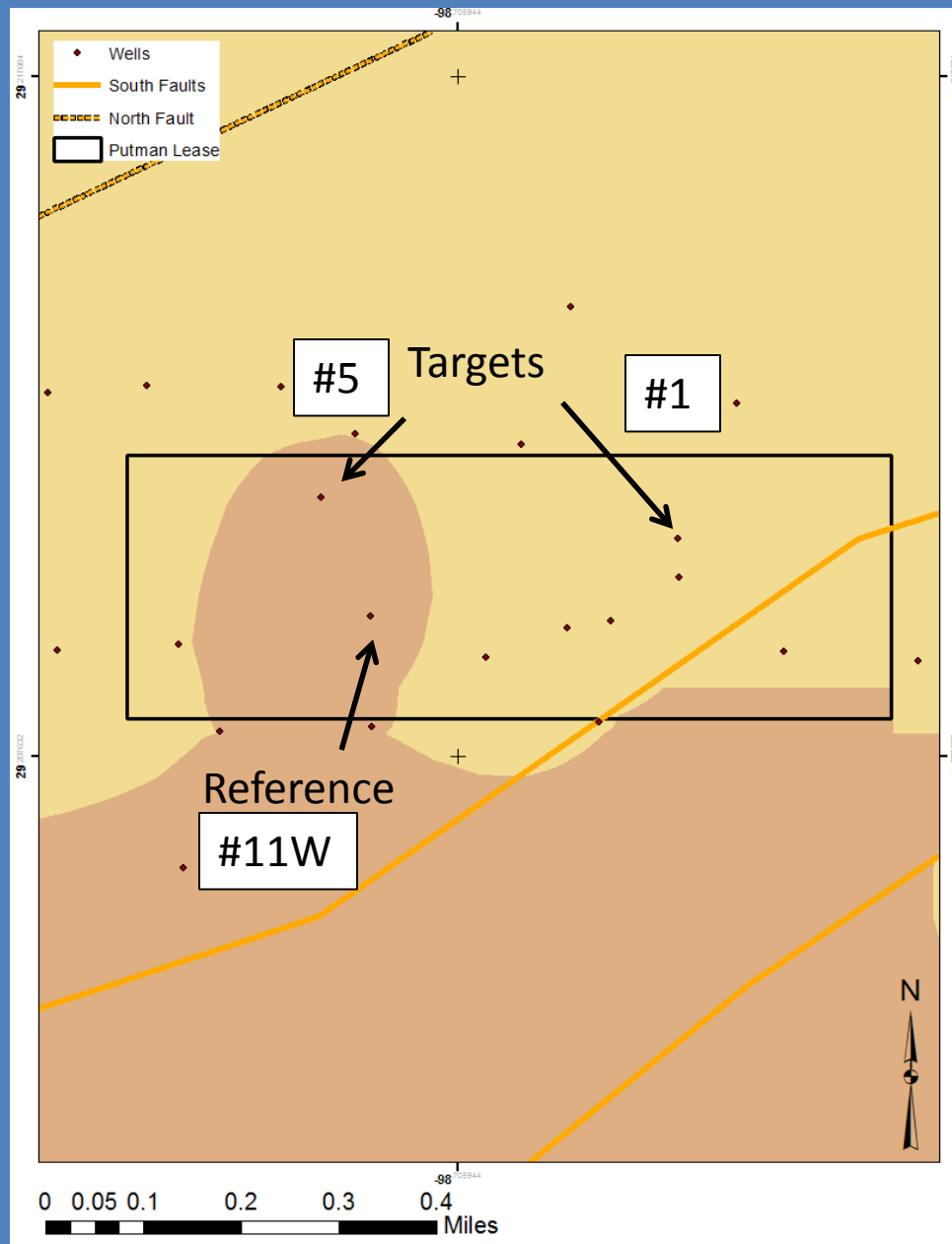



## THE DISCOVERY: Reference Well

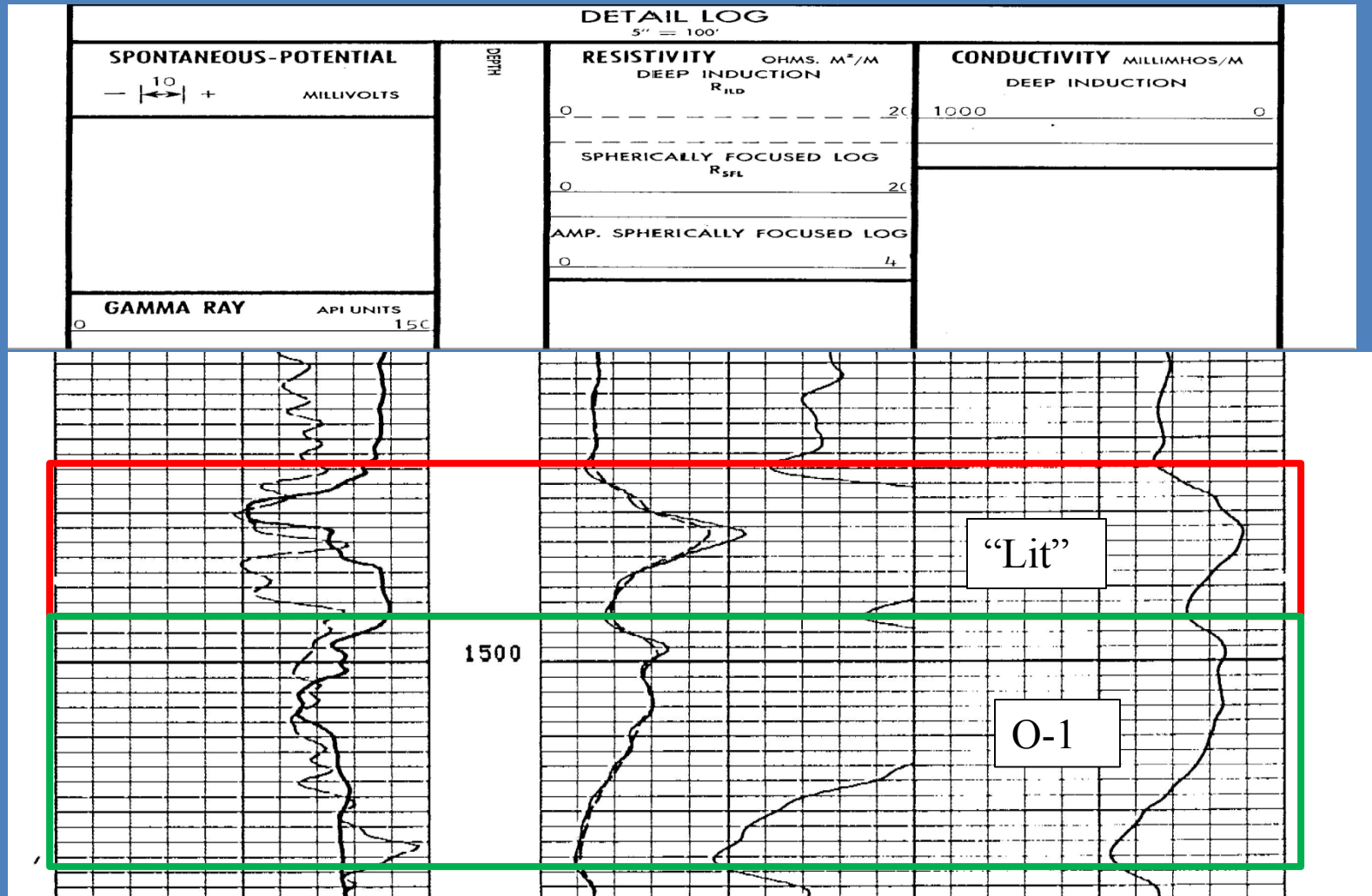

P #11W

## THE DISCOVERY:

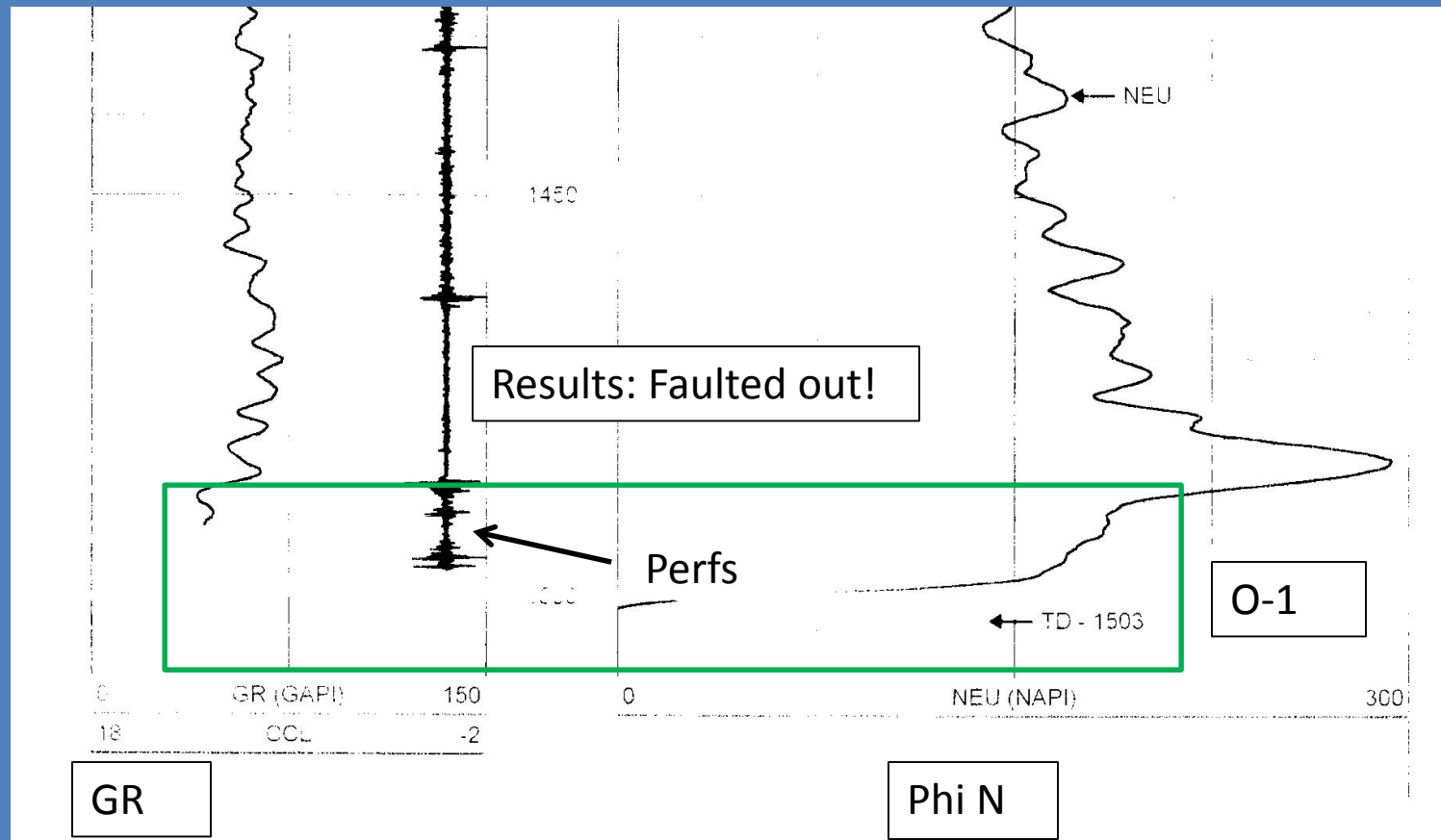

P #1

## THE DISCOVERY:

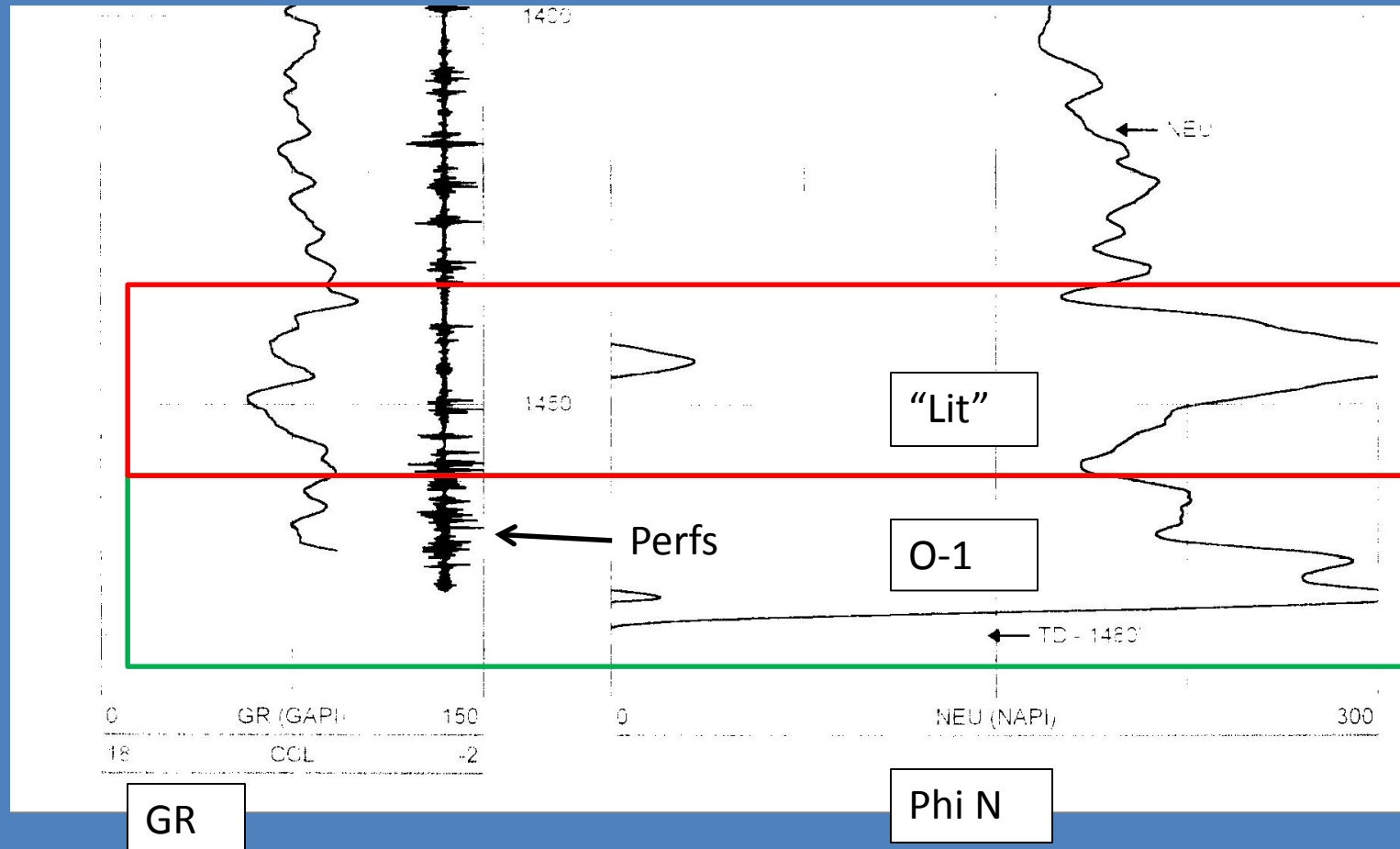

## THE DISCOVERY:

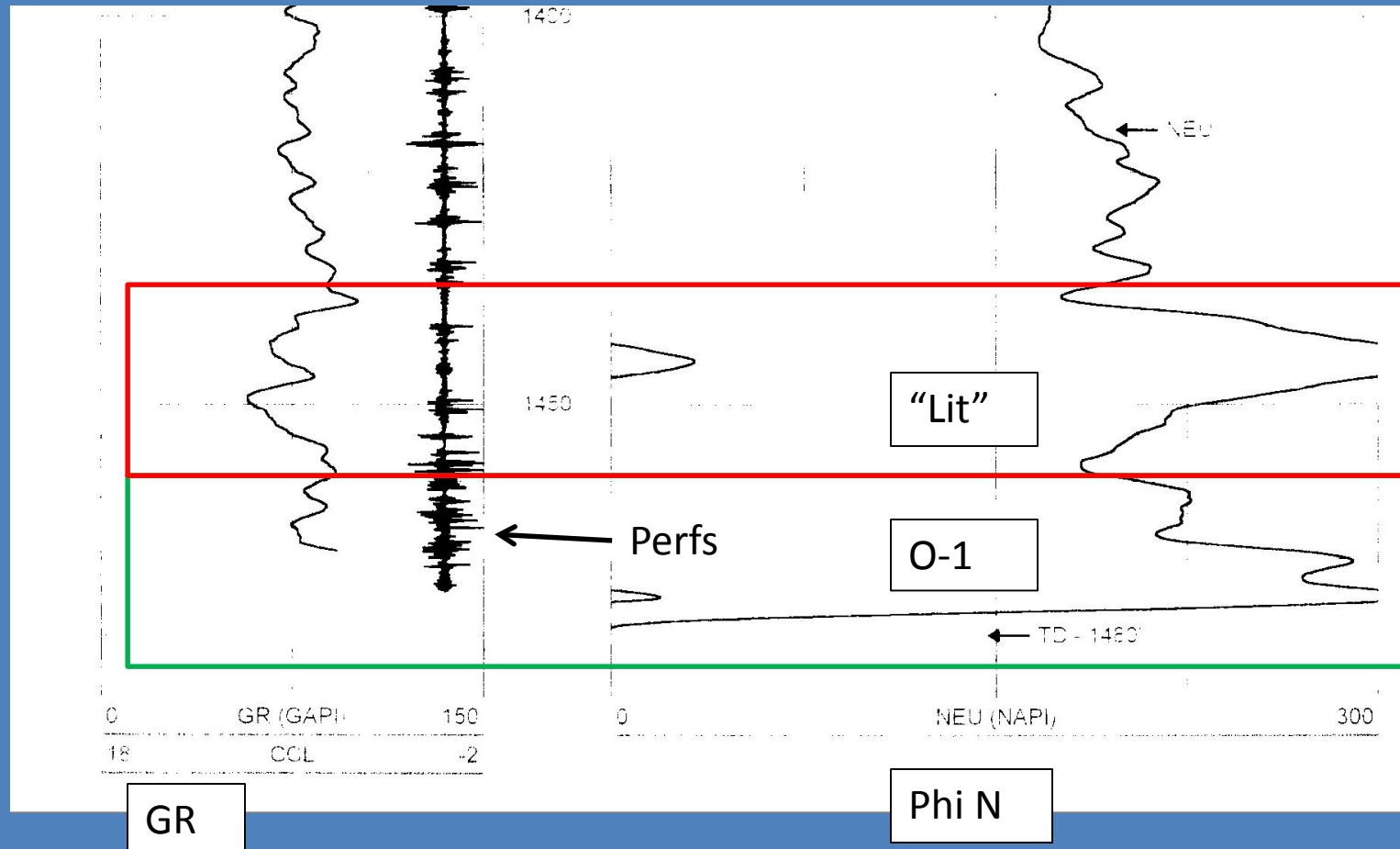

## THE DISCOVERY:

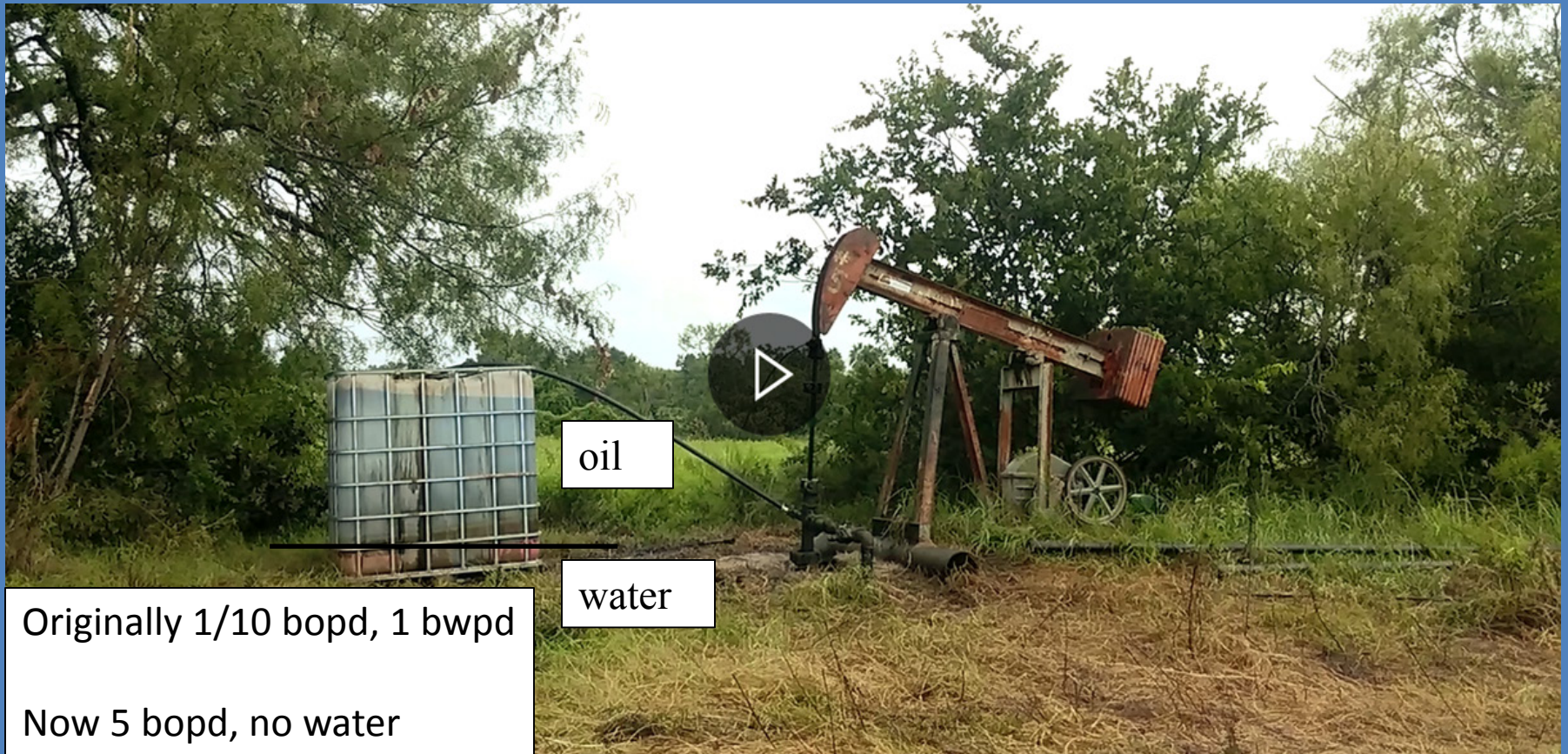

oil

water

Originally 1/10 bopd, 1 bwpd

Now 5 bopd, no water



# Conclusions

