

## Stratal-geometry Architecture of Meanderbelt Systems and Vegetation Density in the Carboniferous: Using LiDAR Imagery

Christian Rafuse

Dalhousie University, Halifax, Nova Scotia

ch564064@dal.ca

and

Dr. Grant Wach

Dalhousie University, Halifax, Nova Scotia

This project was designed with two objectives; to define the strata geometry and architecture of meanderbelt fluvial deposit systems, and model the Carboniferous vegetation density, using the excellent outcrop exposures found at Joggins, along Chignecto Bay, Nova Scotia.

The primary methodology utilized for this project is that of LiDAR based reconstruction and interpretation. Operating in the ultraviolet, visible, and near infrared spectrum, LiDAR capture allows the creation of extremely accurate representations of these cliff sections. What makes this method superior to traditional digital photography captures is the spatial aspect of the LiDAR data; the captured returns of the laser pulses contain XYZ coordinates giving the image spatial representation, as well as signal return strength.

With proper georeferencing and proof of concept, this project can become the framework for future 3D model construction of the Carboniferous vegetation density at Joggins. As the cliffs naturally erode, new fossil trees are exposed. Using differential GPS and LiDAR, successive erosional events can be digitally measured and captured on an annual schedule; eventually a model of the standing forest can be created. The same data set will also be used to develop 3D models of the architecture and geometry of the meanderbelt fluvial systems that developed in the Cretaceous, in response to the gradient of the coastal plain and increased vegetation.

Preliminary investigations indicate the intensity of the return values for the LiDAR data represent a contrast in lithology with unique, distinguishable return signatures. This is being explored as a potential avenue for lithology identification using LiDAR.

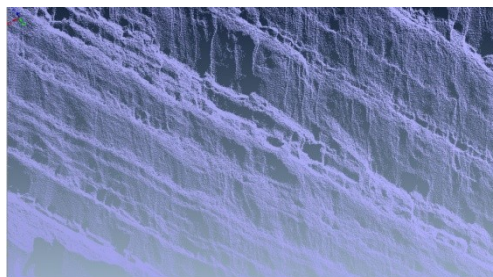

Point cloud example shot from Joggins LiDAR data

### References

Allen W Archer; John H Calder; Martin R Gibling; Robert D Naylor; Donald R Reid; Winton G Wightman. (1995). Invertebrate trace fossils and agglutinated foraminifera as indicators of marine influence within the classic Carboniferous section at Joggins, Nova Scotia, Canada.

Howard J Falcon-Lang. (2003). Late Carboniferous Tropical Dryland Vegetation in an Alluvial-Plain Setting, Joggins, Nova Scotia, Canada.

John W F Waldron; Michael C Rygel. (2005) Role of evaporite withdrawal in the preservation of a unique coal-bearing succession: Pennsylvanian Joggins Formation, Nova Scotia.

Michael C Rygel; Martin R Gibling; John H Calder. (2004). Vegetation-induced sedimentary structures from fossil forests in the Pennsylvanian Joggins Formation, Nova Scotia.

Michael C Rygel; Martin R Gibling. (2006). Natural geomorphic variability recorded in a high-accommodation setting: Fluvial architecture of the Pennsylvanian Joggins Formation of Atlantic Canada.

Michael Charles Rygel. (2005). Alluvial sedimentology and basin analysis of Carboniferous strata near Joggins, Nova Scotia, Atlantic Canada.